

SECOND & THIRD FLOOR PLAN  
BLOCK-A

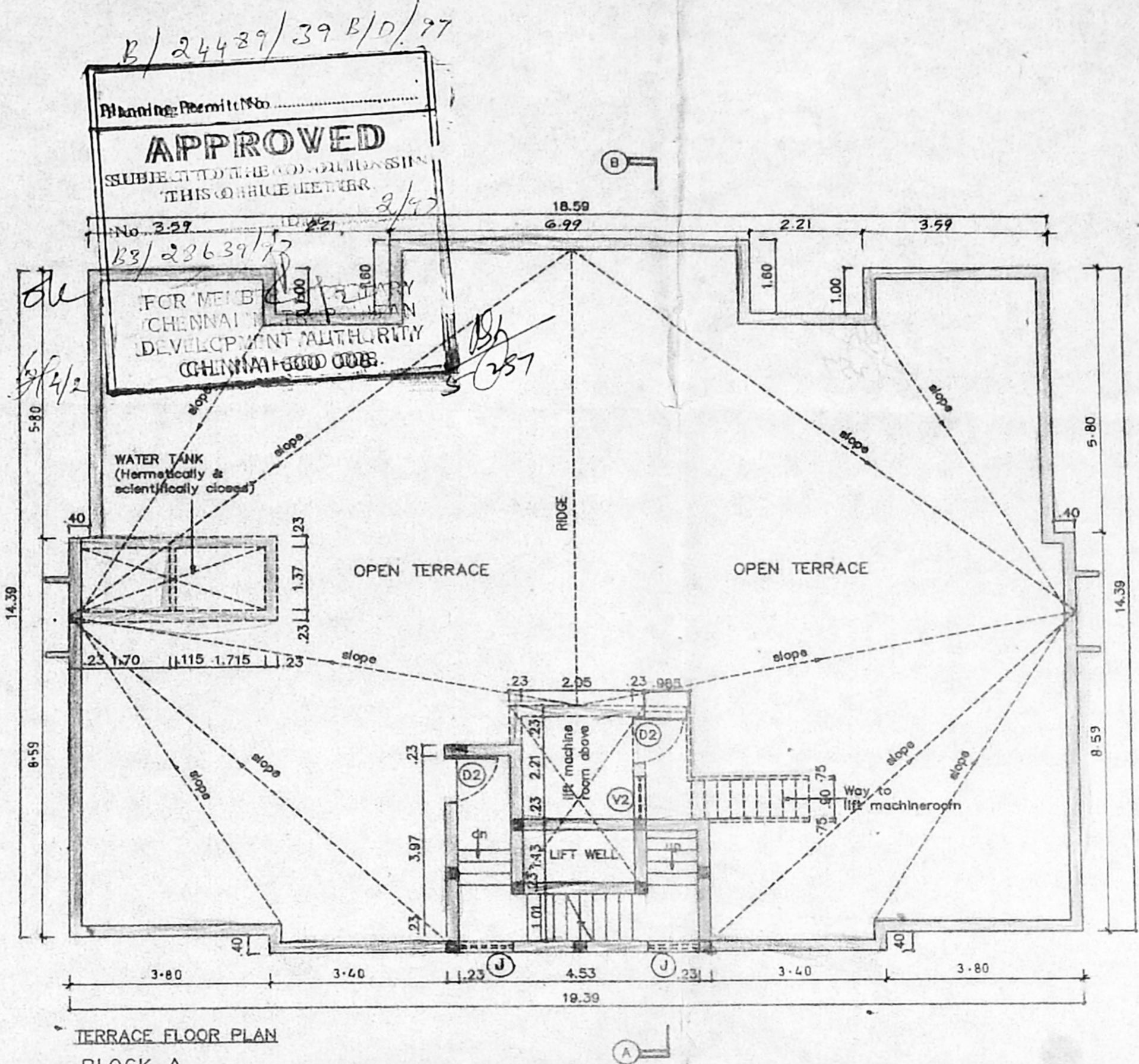

TERRACE FLOOR PLAN  
BLOCK-A

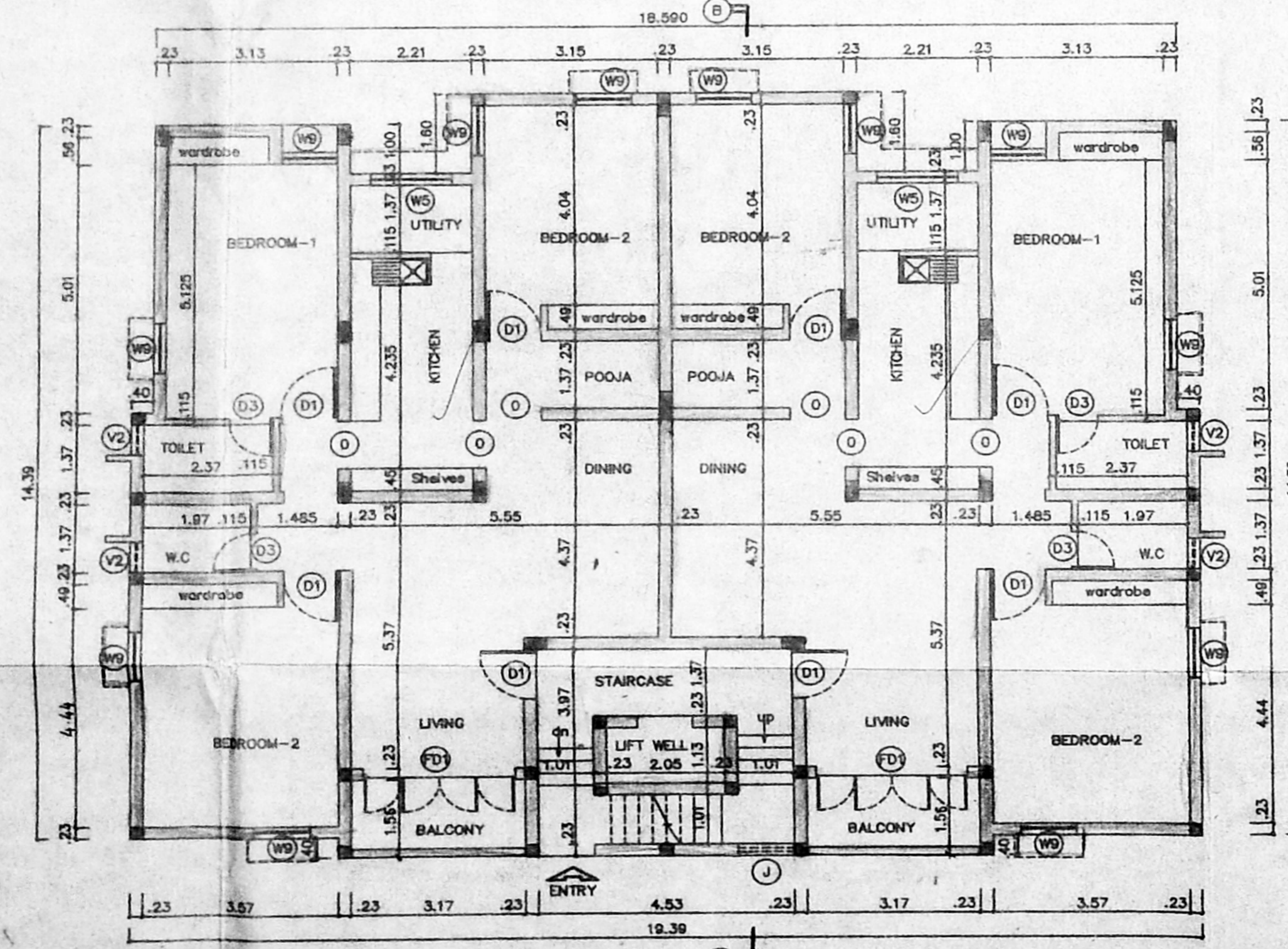

GROUND FLOOR PLAN  
BLOCK-A

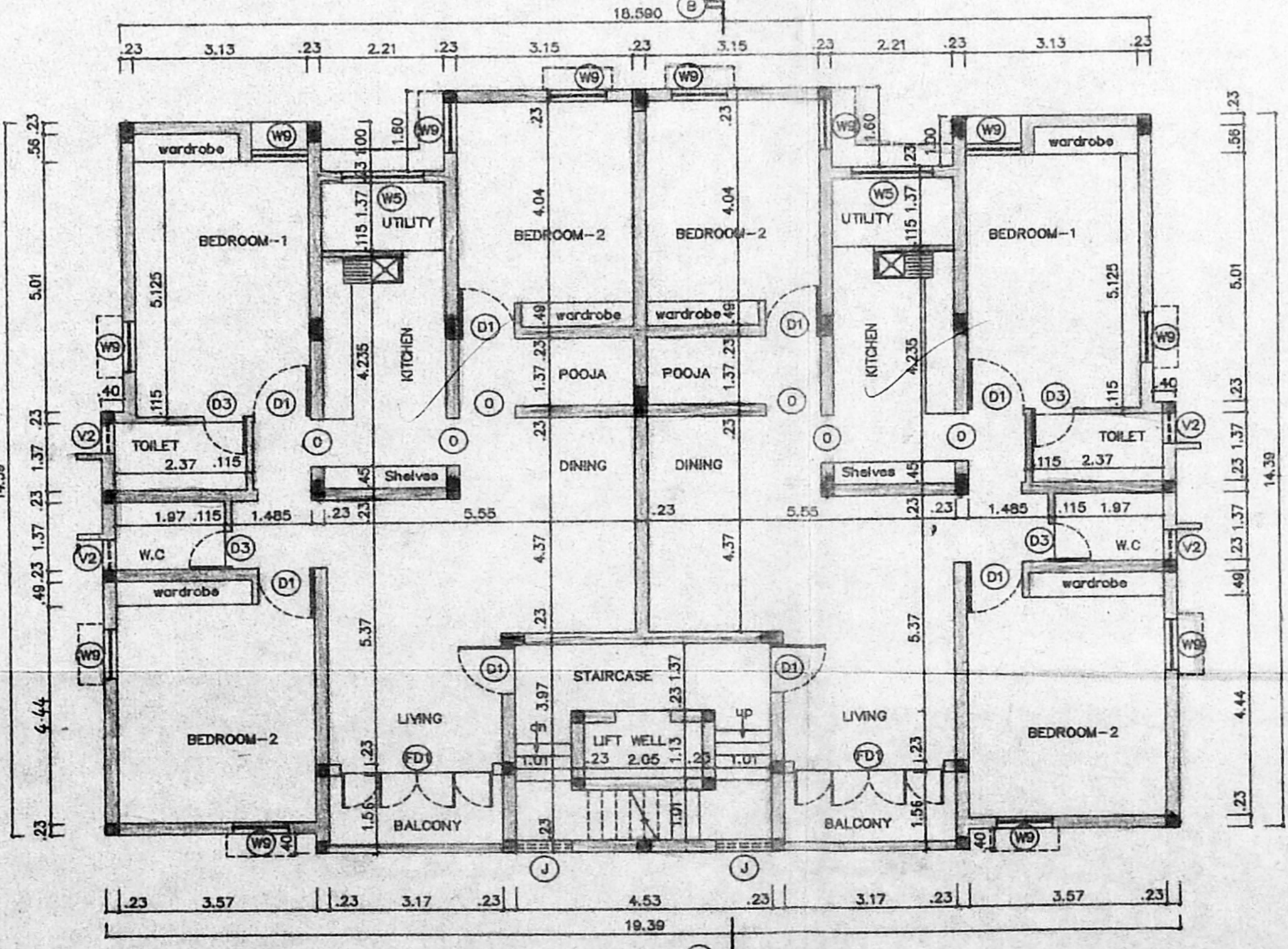

FIRST FLOOR PLAN  
BLOCK-A

LEGEND		
CODE	SIZE	DESCRIPTION
FD1	2.74 x 2.18	COUNTRY WOOD FRAMED FRENCH DOOR (painted)
D1	1.00 x 2.18	TEAK WOOD FRAMED FLUSH DOOR
D2	0.91 x 2.18	COUNTRY WOOD FRAMED FLUSH DOOR
D3	0.76 x 2.18	COUNTRY WOOD FRAMED FLUSH DOOR
W5	1.475 x 1.37	STEEL GLAZED WINDOW
W9	0.975 x 1.37	STEEL GLAZED WINDOW
V1	0.91 x 0.66	LOUVERED GLAZED VENTILATOR
V2	0.61 x 0.94	LOUVERED GLAZED VENTILATOR
O	0.91 x 2.18	OPENING
J	1.01 x 1.37	R.C.C. JALLY

SPECIFICATION	
SL.NO	DESCRIPTION
1.	P.C.C. 1:4:8 IN FOUNDATION
2.	SAND FILLING IN FOUNDATION
3.	BRICK WORK IN C.M. 1:6
4.	R.C.C. WORK FOR SLABS, LINTELS & BEAMS Etc.,
5.	PLASTERING IN C.M. 1:5 EXTERNAL & 1:4 INTERNAL
6.	MOSAIC TILED FLOORING.
7.	WEATHERING COURSE OF BRICK JELLY LIME CONC.

COLOUR INDEX	
PROPOSED CONSTRUCTION	○
BOUNDARY OF SITE	○
ROAD	○

R.No	DATE	ZONE	REVISIONS	INITIAL			
1	282	192M	10-1-95	1:100	RUKMANI RUKCOR1	0	s.rajasekaran

PROPOSED CONSTRUCTION  
OF FLATS AT  
DOOR NO. A-I-93  
2nd STREET, ANNA NAGAR,  
MADRAS-600 040.  
T.S.NO: 226/1  
BLOCK NO: 10  
NADUVANKARAI VILLAGE  
TALUK: EGMORE-NUNGAMBAKKAM  
CORP. DIV. NO: 66(new) 75 (old)  
ZONE NO: V

*Rukmani Rajasekaran*

OWNER'S SIGNATURE

*S. R. SUBRAMANIAN*  
S. R. SUBRAMANIAN (Struct.)  
Licensed Surveyor Class-I  
LICENSE NO. 308/95-96

N

LICENSED SURVEYOR

SHEET NO: 2/4

B/24689/39 c/o/92

Planner Permit No. **APPROVED**  
 23.12.2007  
 B/24689/39  
 FOR THE DEPARTMENT OF  
 CHENNAI METROPOLITAN  
 DEVELOPMENT AUTHORITY  
 CHENNAI-600 1008.

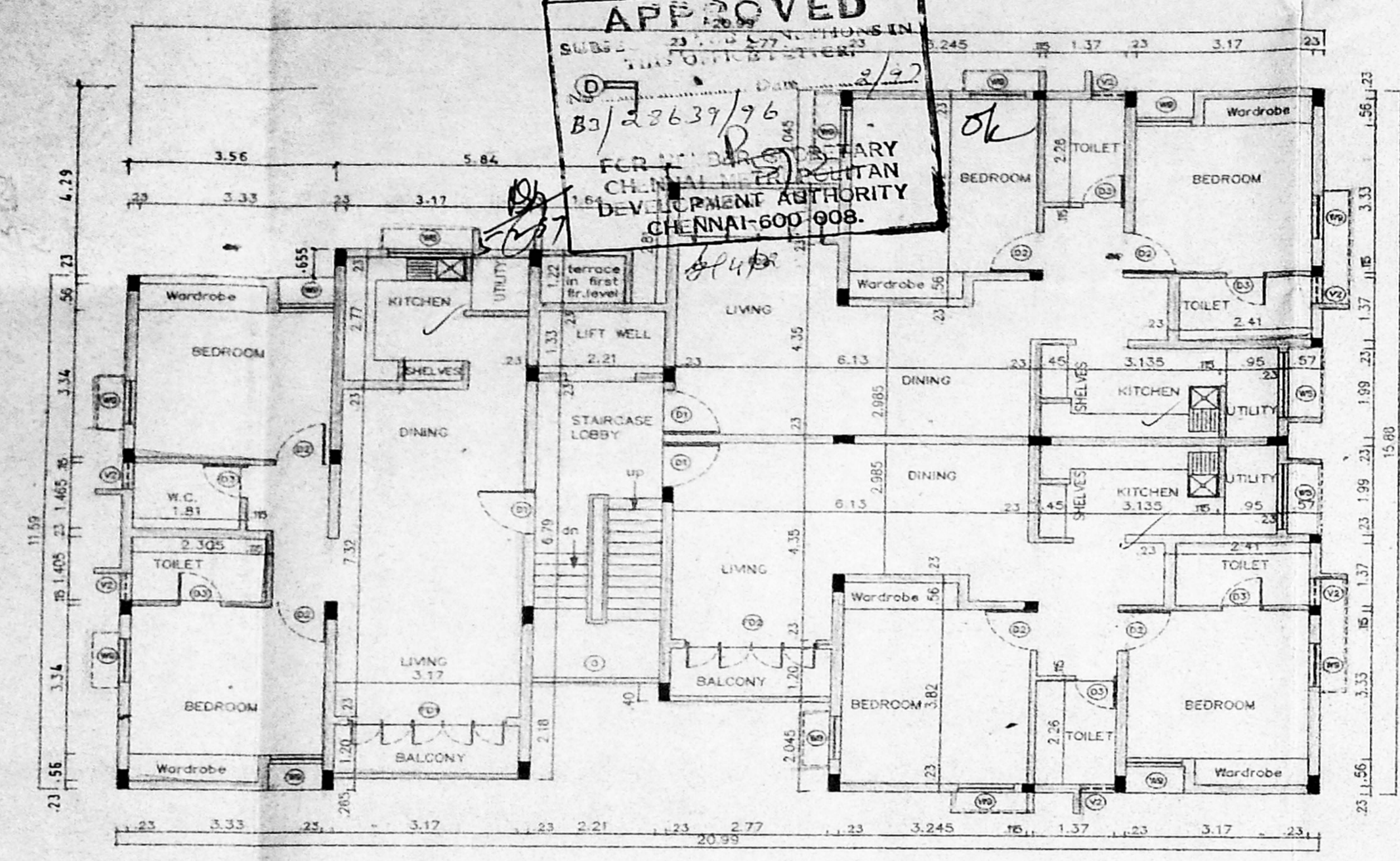

FIRST SECOND & THIRD FLOOR PLAN  
 BLOCK - B

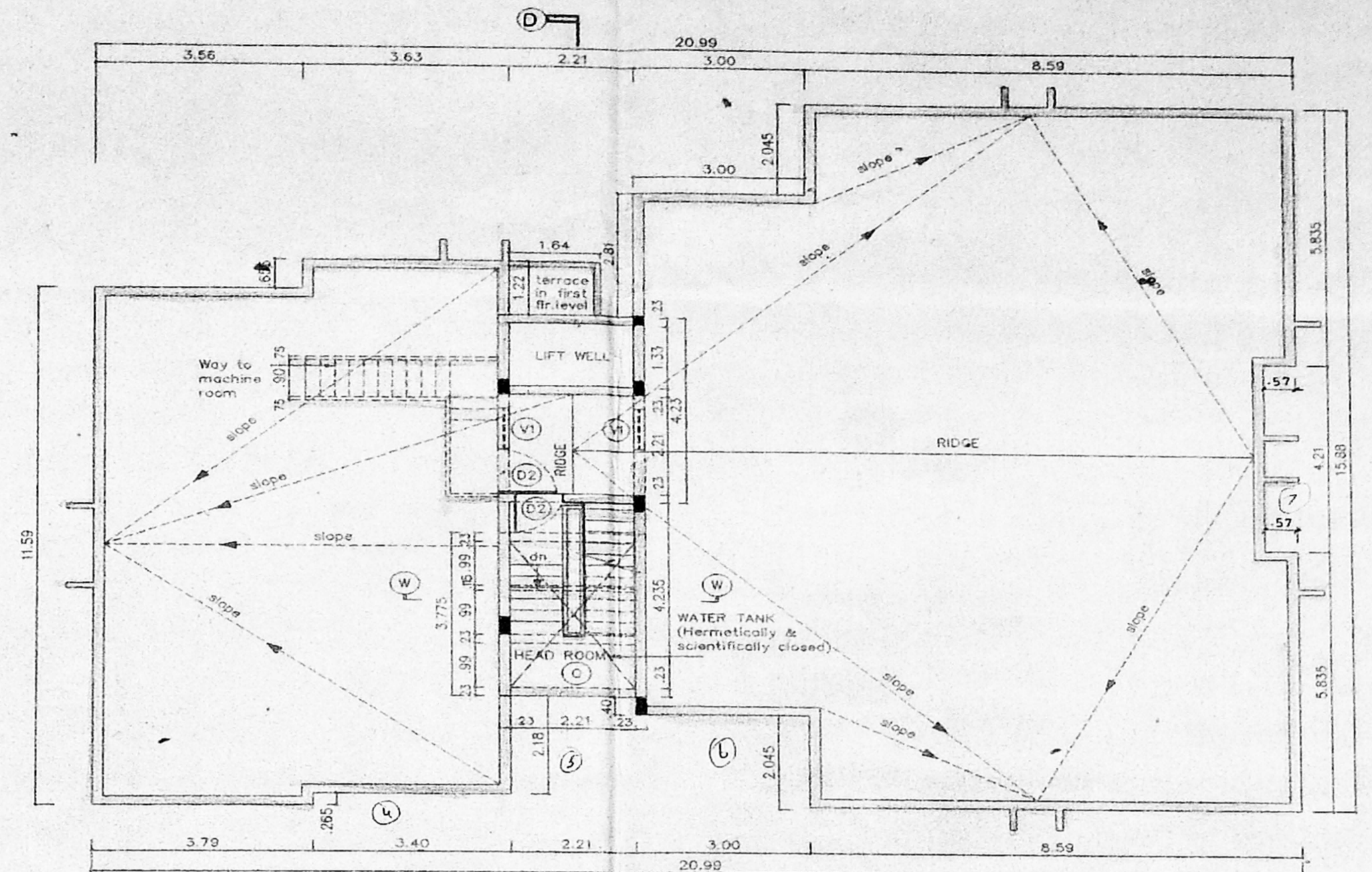

TERRACE FLOOR PLAN

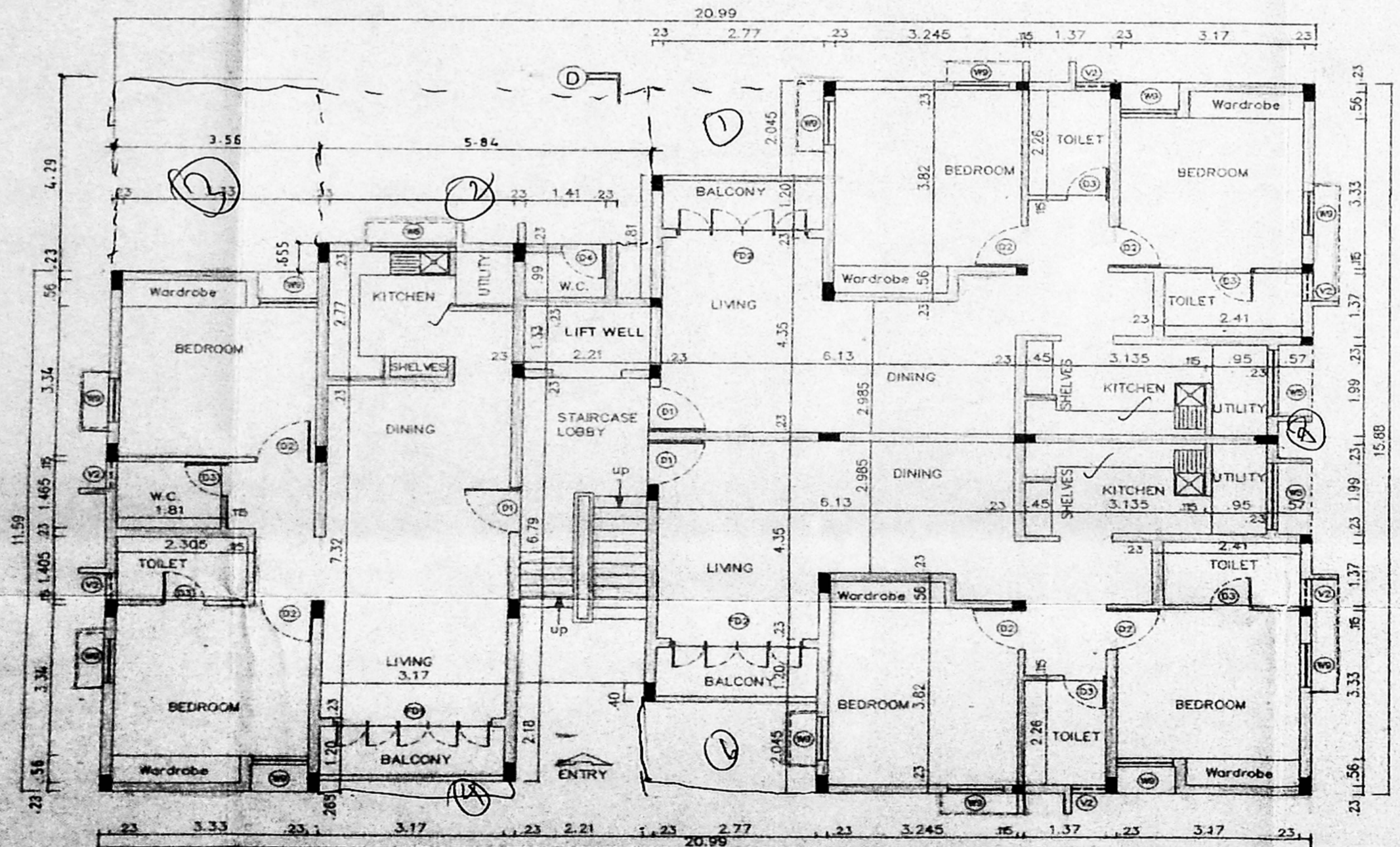

GROUND FLOOR PLAN  
 BLOCK - B

CMD	NO.	SIZE	DESCRIPTION
C. No.	B/D	2.74 x 2.18	COUNTRY WOOD FRAMED FRENCH DOOR (painted)
Asst.	D2	2.36 x 2.18	COUNTRY WOOD FRAMED FRENCH DOOR (painted)
Scrutiny	D1	1.00 x 2.18	COUNTRY WOOD FRAMED FLUSH DOOR
P. A.	D2	0.91 x 2.18	COUNTRY WOOD FRAMED FLUSH DOOR
	D3	0.76 x 2.18	COUNTRY WOOD FRAMED FLUSH DOOR
	D4	0.76 x 2.18	COUNTRY WOOD FRAMED FLUSH DOOR (WITH VENTILATOR)
	W5	1.475 x 1.37	STEEL GLAZED WINDOW
	W6	1.475 x 0.875	STEEL GLAZED WINDOW
	W9	0.975 x 1.37	STEEL GLAZED WINDOW
	V1	0.91 x 0.66	STEEL GLAZED VENTILATOR
	V2	0.61 x 0.94	STEEL GLAZED VENTILATOR
	O	2.21 x 1.37	OPENING

SLNO	DESCRIPTION
1	P.C.C. 1:4:8 IN FOUNDATION
2	SAND FILLING IN FOUNDATION
3	BRICK WORK IN C.M. 1:6
4	R.C.C. WORK FOR SLABS, LINTELS & BEAMS Etc.
5	PLASTERING IN C.M. 1:5 EXTERNAL & 1:4 INTERNAL
6	MOSAIC TILED FLOORING
7	WEATHERING COURSE OF BRICK JELLY LIME CONC.

COLOUR INDEX	
PROPOSED CONSTRUCTION	
BOUNDARY OF SITE	
ROAD	

R.No	DATE	REVISIONS	INITIAL
1	2005-10-10	1:100	CHD

PROPOSED CONSTRUCTION OF FLATS  
 AT DOOR No : AI-93  
 2nd STREET,  
 ANNA NAGAR,  
 MADRAS - 600 040,  
 T.S. No : 226/1  
 BLOCK No : 1 C  
 NADUVANKARAI VILLAGE  
 TALUK : EGMORE - NUNGAMBAKKAM  
 CORP.DIV. No : 66 (new) 75 (old)  
 ZONE No : V

*Rukmani Gopalaramani*  
 OWNER'S SIGNATURE  
 S. S. SURESH  
 S. S. SURESH  
 Chartered Civil Engineer  
 Licensed Surveyor Class  
 REGISTERED SURVEYOR L.S. No : 306 95/96

